

WHY HISTORIC LATHOM ?



Iron Age Lathom

People have been living in Lathom for at least seven thousand years. Hunter-gatherers, signs of Iron Age and Roman farmsteads. Discovery of Roundhouse settlement, flints, pottery and coins, Roundhouse post holes found in recent excavations and an Iron Age Settlement is being reconstructed in Lathom.



COINS

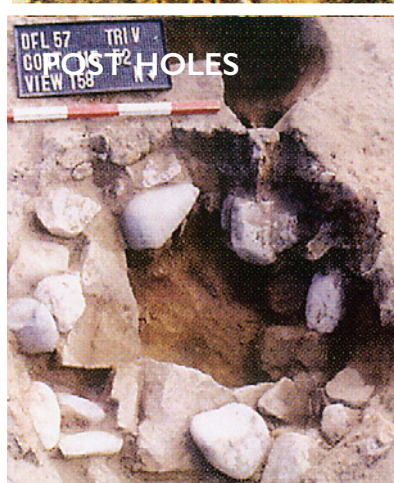

POST HOLES

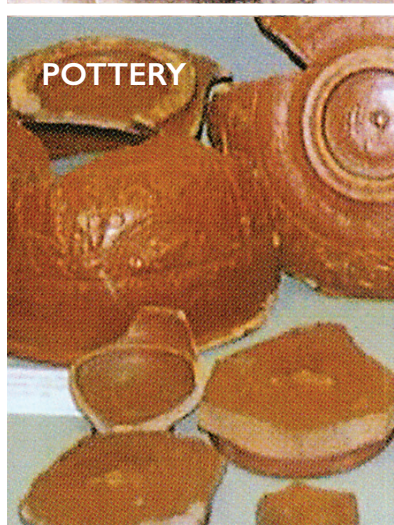

POTTERY



CUT-AWAY MODEL OF ROUNDHOUSE

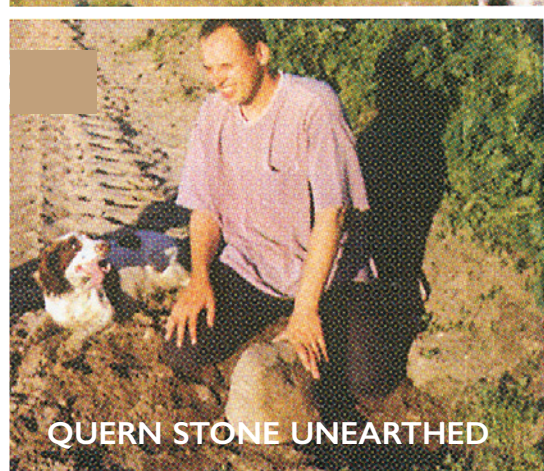

QUERN STONE UNEARTHED



FILMING IRON AGE EXCAVATION AT LATHOM

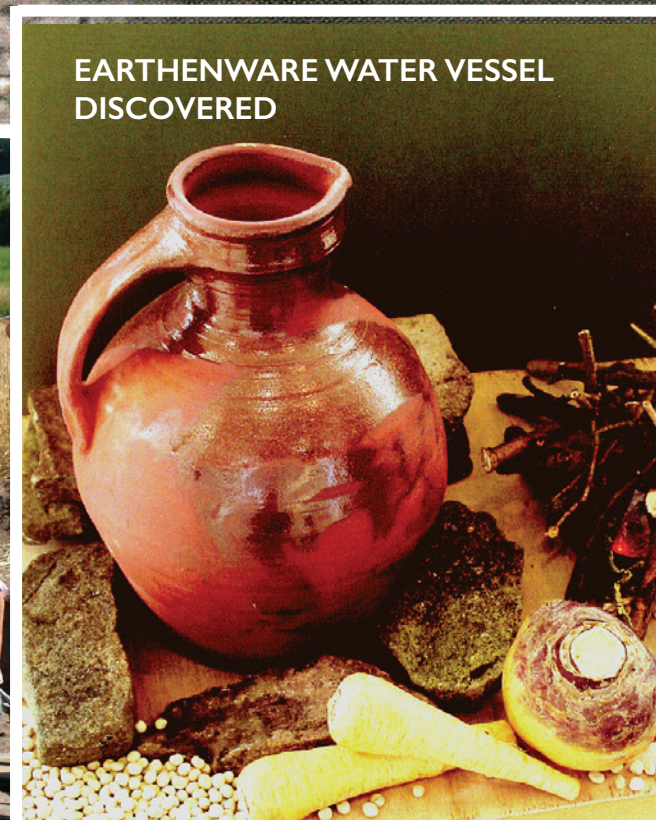

EARTHENWARE WATER VESSEL DISCOVERED

For the full, exciting details visit our website
www.lathomparktrust.org.uk

LATHOM
PARK
TRUST

